

Sriram NaGar Extn
 Plan Showing The Proposed
 Construction Of A House In P.No 46
 As Per Patta S.No 306/18, S.No 306/
 3D3, V.No 82, Varadharaja Puram
 Village, Sri Perumbudur Taluk,
 Anna District.

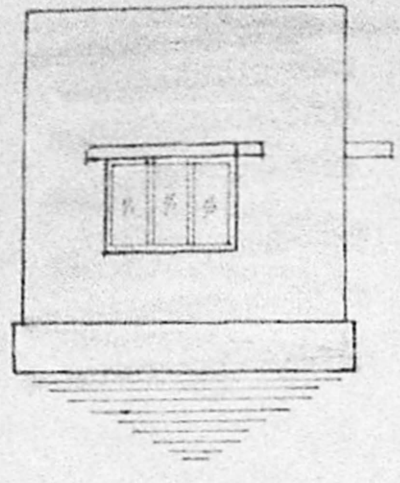

Elevation

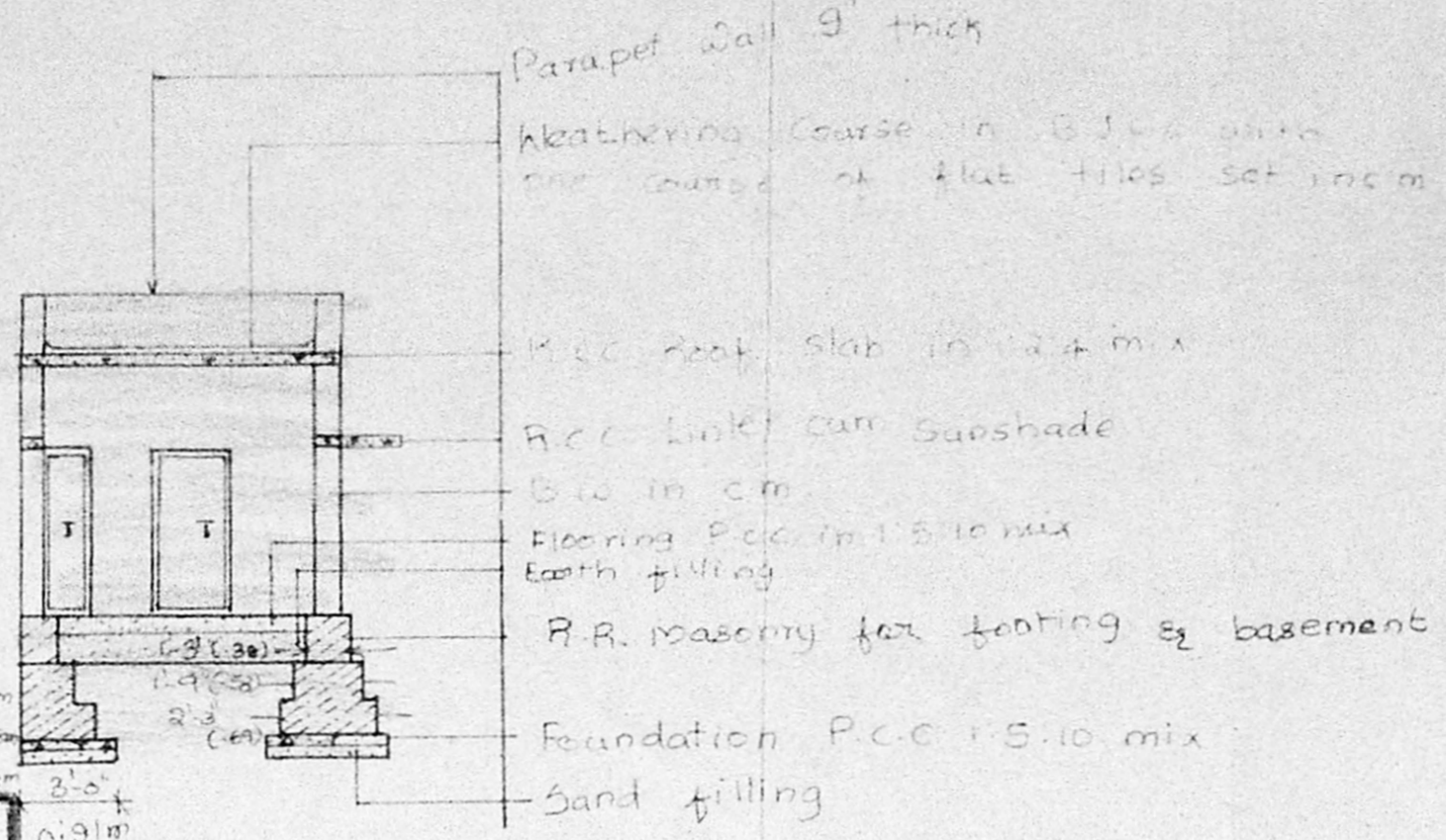

Section On "AA"

Planning Permit No. **APPROVED**
 SUBJECT TO THE CONDITIONS IN
 THIS OFFICE LETTER
 A/5454/98 Date 5-98
 o/c [Signature]
 FOR MEMBER SECRETARY
 CHENNAI METROPOLITAN
 DEVELOPMENT AUTHORITY
 CHENNAI - 600 008.

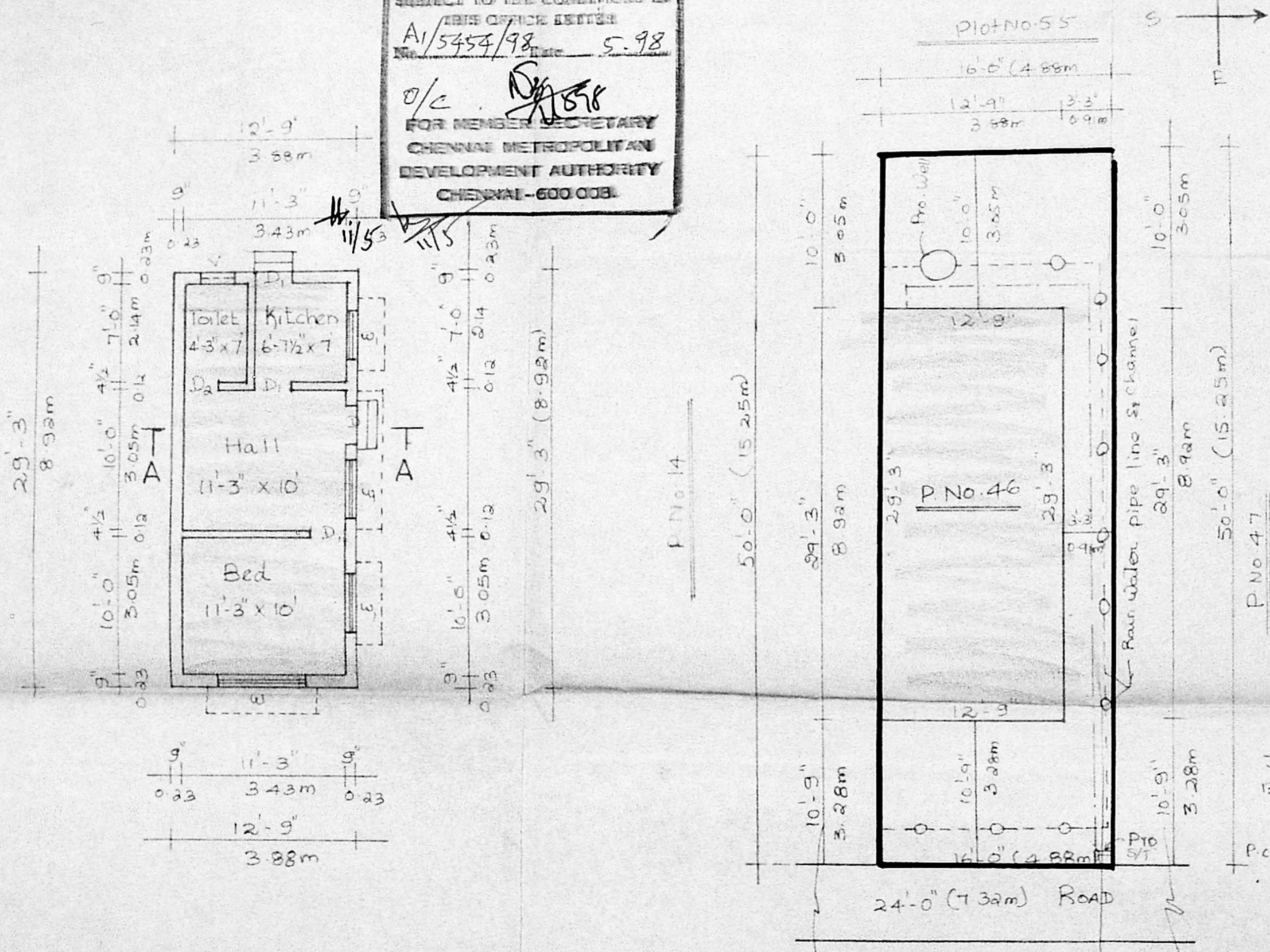

Ground Floor Plan

Site Plan

Scale 0" = 1' = 8" = 0"

DrG. No. 6/2/98

Staircase Details
 Width - 3'-0" = 0.91m
 Tread - 0'-10" = 0.25m
 Rise - 0'-1" = 0.125m

Note :-
 Layout plan approved by
 Member Secretary, M.M.D.A.
 P.P.D. L.O. No. 89/1993

Reference

D - Door	2'-3" x 6'-6"	1.00 x 1.93m
D - Door	2'-0" x 6'-6"	0.91 x 1.93m
D - W	2'-6" x 6'-6"	0.76 x 1.93m
W - Window	6'-0" x 4'-0"	1.83 x 1.22m
W - "	4'-0" x 4'-0"	1.22 x 1.22m
V - Ventilator	2'-0" x 3'-0"	0.61 x 0.91m

Area Details

	Sft	Sqm
Plot Extent	800	74
Plinth Area at G.F.	313	28
Carpet Area at G.F.	301	28
Plot Coverage = 46%		F.S.I = 0.46

Colour Index

- Exg Road shown thus [Symbol]
- Boundary line shown thus [Symbol]
- Proposed Work shown thus [Symbol]
- Drainage line shown thus [Symbol]
- Rain water pipe line [Symbol]

Rao Engineering
 Consultancy Services
 No. 16 & 17, First floor,
 New Municipal Complex,
 Shanmugam Road, W-7th, Ch-45

Owner S. Jayanarani
 [Signature]
 Sr. C.A. VASUDEVA RAO, D.C.E., AMIE
 Approved Valuer Engineer for
 LIC, SBI, IOB, PNB, UBI, KVB, LVB
 and General Insurance Companies
 Licensed Surveyor for
 Madras Corporation Class - I (No. 221)
 Tambaram, Pallavaram & Alandur
 Off: No. 16 & 17, 1st Floor
 New Municipal Complex,
 Shanmugam Road, Tambaram, Madras-45
 Phone: Off: 2366957; Res: 2369217

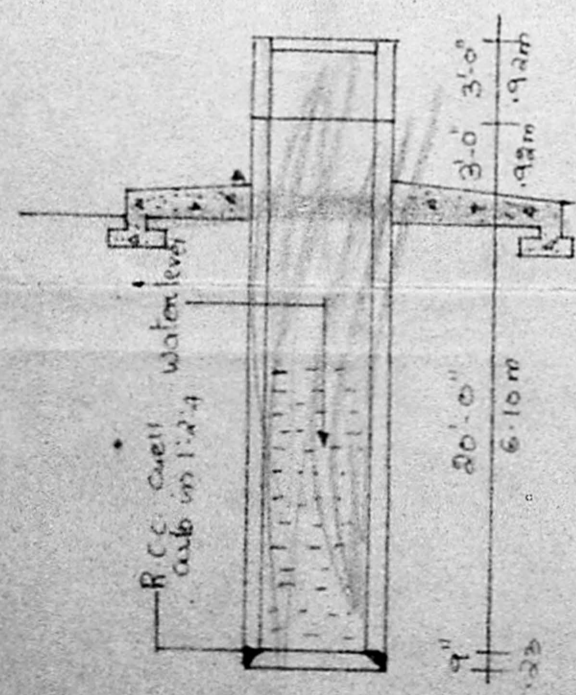

Section Of Well

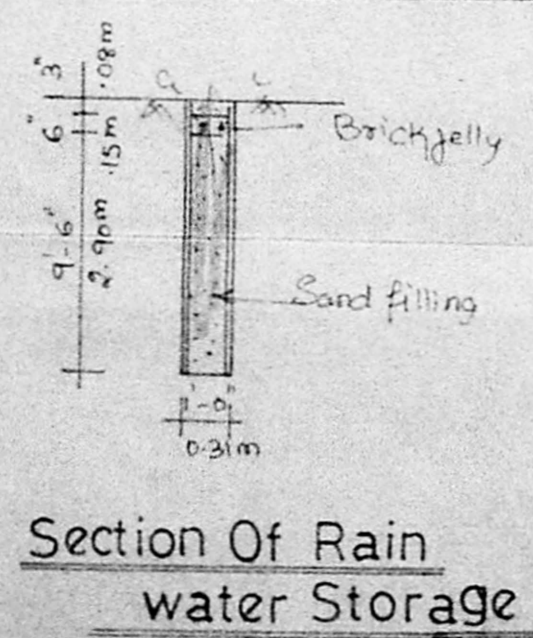

Section Of Rain water Storage

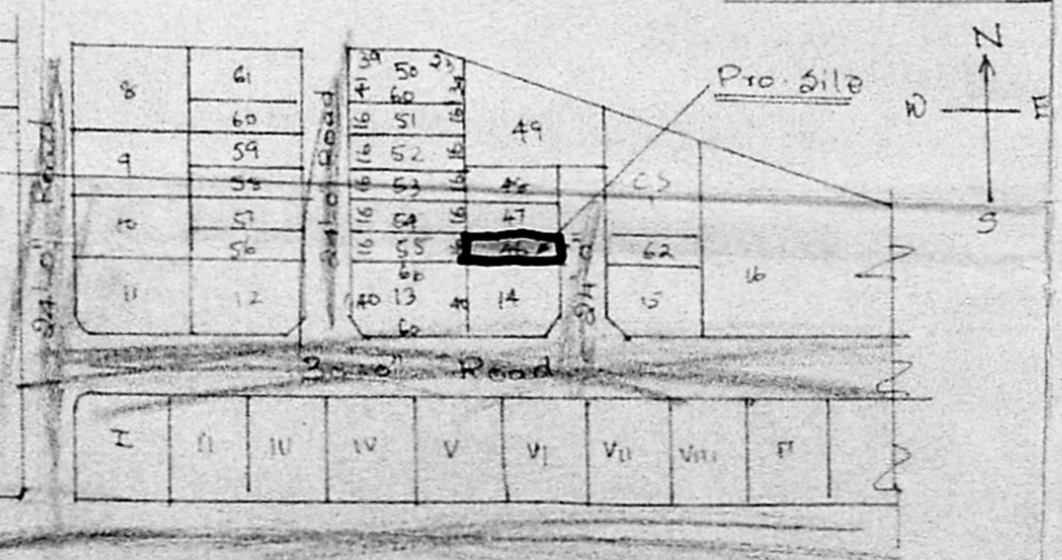

Layout Plan

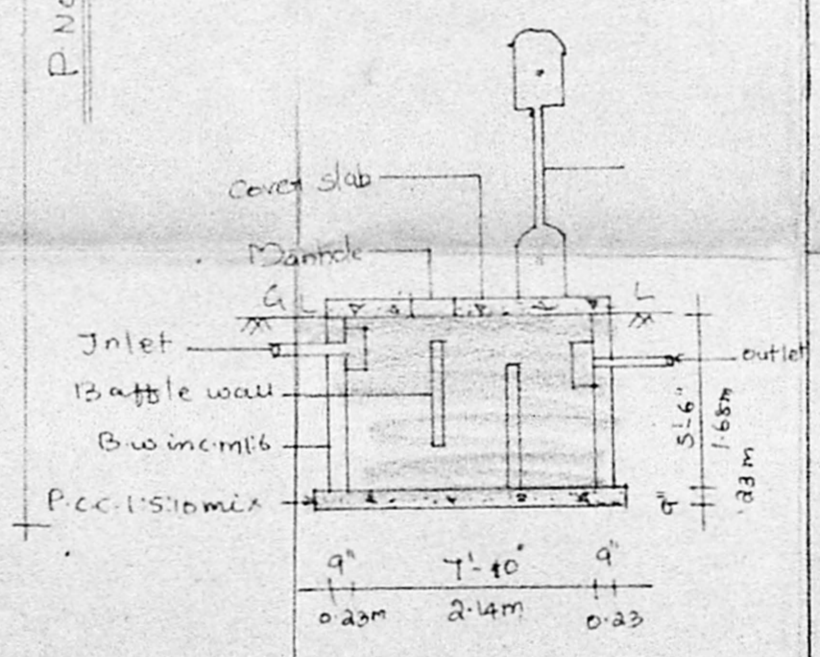

Section Of Septic tank

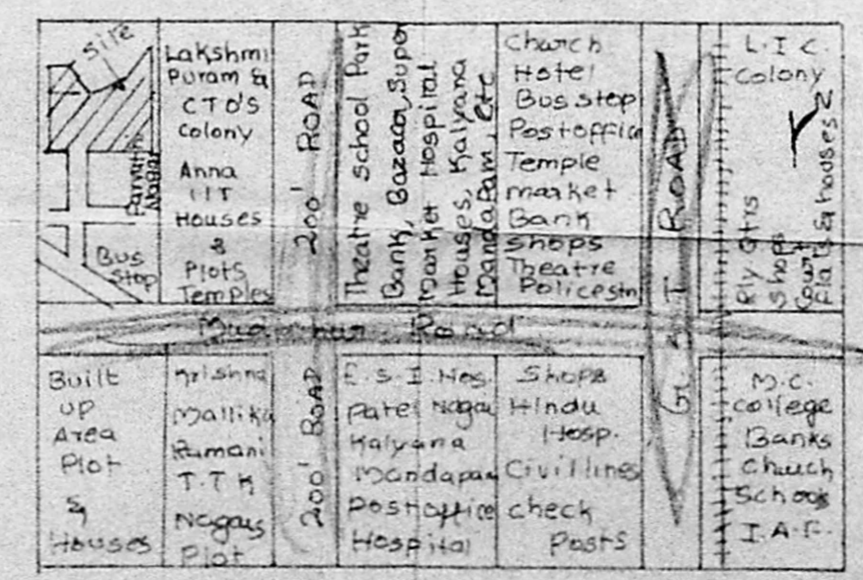

Key Plan

